

MÜZZAM ŞARKI  
BİR GONCA İ NEVRESTİDAN

AKSAK

♩:180 ARANAĞME

MÜZİK: III. SELİM

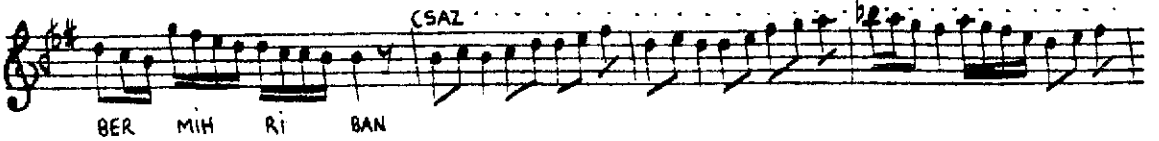
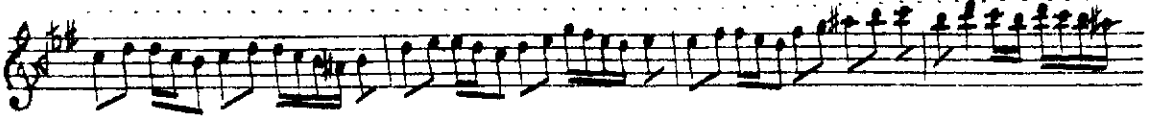
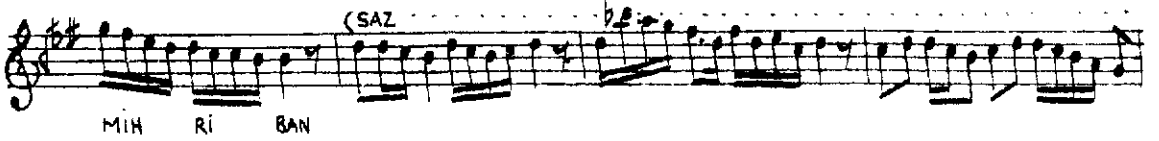
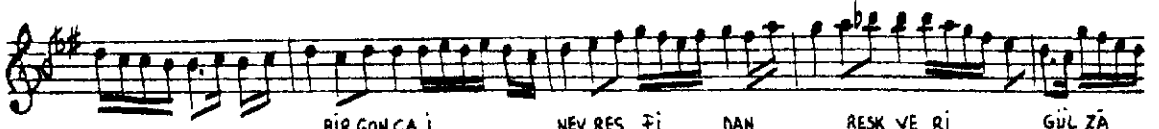
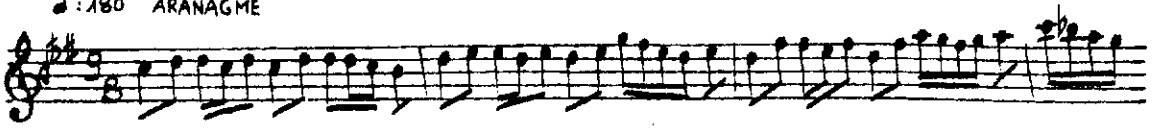

MA NENDİ Hİ LÂL OLMAZ BUNA HIÇ KIY LÜ KAL NEVRESTE DİL BER

(SAZ)

MIH Rİ BAN

KİM GÖR SE OL MEH PEY KE Rİ O LUR GÖ NÜL

DEN MÜŞ TE Rİ VASTA SE ZÂ DIR OL PE Rİ

NEV RESTE DİL BER MIH Rİ BAN

BİR GONCA-I NEVRESTİDAN  
RESKVERİ GÜLZARİ CAN  
DİL VERSE LAYİK BULBULAN  
NEVRESTE DİLBER MIHRİBAN

ÇEŞM-İ GAZALİ BİLMİŞAL  
EBRUSU MANENDİ HİLÂL  
OLMAZ BUNA HIÇ KIYL U KAL  
NEVRESTE DİLBER MIHRİBAN

DUR İSVE HEM SENGİN EDA  
RUHSARESİ REVNÂKFEZA  
LÂL-İ LEBİ ÂLEM BAHA  
NEVRESTE DİLBER MIHRİBAN

KİM GÖRSE OL MEH PEYKERİ  
OLUR GÖNÜLDEN MÜŞTERİ  
VASTA SEZÂDIR OL DERİ  
NEVRESTE DİLBER MIHRİBAN